



Luensmann Off-Site Water Main Extension (Phase 2)
Solicitation Number: CO-00744
Job No.: 23-1044

ADDENDUM 2
April 15, 2024

To Bidder of Record:

This addendum, applicable to work referenced above, is an amendment to the bid proposal, plans and specifications and as such will be a part of and included in the Contract Documents. Acknowledge receipt of this addendum by entering the Addendum number and issue date on the space provided in submitted copies of the bid proposal.

CHANGES TO THE SPECIFICATIONS

1. **WAGE DECISIONS, BUILDING.** Remove – Building Wage Decision in its entirety and replace with the Building Wage Decision dated 04/05/2024 attached to this addendum. Bidders should reference this version when preparing their bid.

CHANGES TO THE PLANS

1. **Insert** sheet C3.21, included with this addendum, into the construction plans.

END OF ADDENDUM

This Addendum is nine (9) pages in its entirety with the following attachments:

Attachments:

General Decision Number: TX20240231 04/05/2024 (7 Pages)
Sheet C3.21 (1 Page)



Jason T. Diamond
4-15-24

MATCHLINE STA 372+00.00
SEE SHEET C3.20

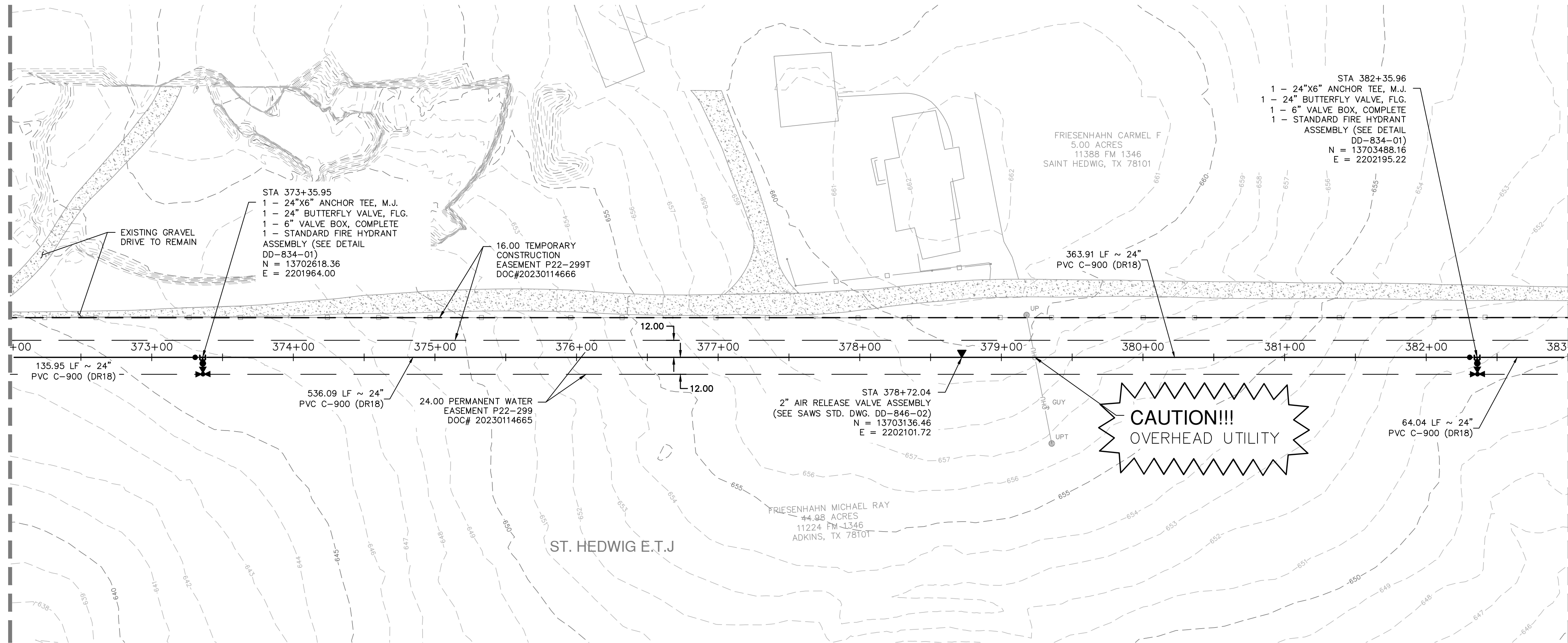

MATCHLINE STA 383+00.00
SEE SHEET C3.22

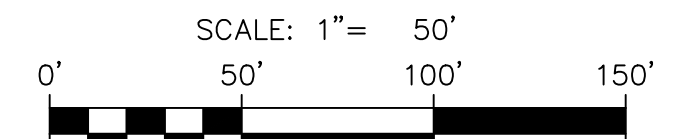
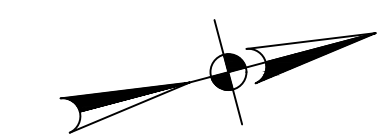

LEGEND

PROPOSED WATER MAIN	— W —
EXISTING WATER MAIN	— W —
PROPERTY LINE	---
LOT LINE	---
TEMPORARY CONSTRUCTION ESMT	---
PERMANENT WATER ESMT	---
STEEL CASING	---
CONCRETE ENCASEMENT	---
EXISTING MAJOR CONTOUR	---
EXISTING MINOR CONTOUR	---
100 YEAR FLOODPLAIN	---
10 YEAR FLOODPLAIN	---
AIR RELEASE VALVE	▽
FIRE HYDRANT	⊙
GATE VALVE	⊙
PAVEMENT REPLACEMENT	---

QUANTITY TABLE

ITEM	DESCRIPTION	UNIT	QTY
550	TRENCH EXCAVATION PROTECTION	LF	1100
818	24-INCH PVC C-900 (DR 18) PIPE	LF	1100
830	24" BUTTERFLY VALVE, FLG W/6" VALVE BOX, COMPLETE	EA	2
834	STANDARD FIRE HYDRANT ASSEMBLY	EA	2
846	2" COMBINATION A.R.V. ASSEMBLY	EA	1

GATE VALVE NOTE

ALL GATE VALVES SHALL BE CLASS 250 RATED.

FIRE HYDRANT LEAD FREE NOTE

SAWS REQUIRES GCPS AND COUNTER PERMITS TO USE LEAD FREE (<0.25% LEAD) FIRE HYDRANTS.

CONTRACTOR NOTE

- PRIVATE DRIVEWAY ACCESS TO BE MAINTAINED AT ALL TIMES DURING CONSTRUCTION.
 - LIVESTOCK MAY BE PRESENT DURING CONSTRUCTION. CONTRACTOR TO KEEP GATES CLOSED AT ALL TIMES. CONTRACTOR SHALL BE RESPONSIBLE IF LIVESTOCK ARE INJURED OR RELEASED.
- ALL PROPOSED 24" WATER MAIN SHALL BE 24" C-900 (DR 18) PVC PIPE**
- MAILBOX NOTE**
CONTRACTOR SHALL BRACE EXISTING MAILBOXES TO ENSURE SERVICE IS NOT INTERRUPTED DURING CONSTRUCTION.

CPS UTILITY NOTE

CONTRACTOR TO MAINTAIN A MINIMUM 5-FOOT CLEARANCE FROM CPS POLES FOR ANY OPEN EXCAVATION. MINIMUM CLEARANCE CANNOT BE OBTAINED, CONTRACTOR TO COORDINATE AND SCHEDULE WITH CPS TO BRACE UTILITY POLE.

CAUTION UNDERGROUND UTILITIES

THE CONTRACTOR IS SPECIFICALLY CAUTIONED THAT THE LOCATION AND/OR ELEVATION OF EXISTING UTILITIES AS SHOWN ON THESE PLANS IS BASED ON RECORDS OF THE VARIOUS UTILITY COMPANIES, AND WHERE POSSIBLE MEASUREMENTS TAKEN IN THE FIELD. THE INFORMATION IS NOT TO BE RELIED ON AS BEING EXACT OR COMPLETE. THE CONTRACTOR SHALL BE REQUIRED TO LOCATE ALL PUBLIC OR PRIVATE UTILITIES INCLUDING BUT NOT LIMITED TO: WATER, SEWER, TELEPHONE, AND FIBER OPTIC LINES; SITE LIGHTING, SECONDARY ELECTRICAL, PRIMARY ELECTRICAL, DUCT BANKS, LANDSCAPE IRRIGATION FACILITIES, AND GAS LINES. THE CONTRACTOR MUST CONTACT 1-800-DIG-TESS AND CALL THE APPROPRIATE UTILITY COMPANIES AT LEAST 72 HOURS BEFORE ANY EXCAVATION AND/OR START OF CONSTRUCTION TO REQUEST EXACT FIELD LOCATION OF UTILITIES. IT SHALL BE THE RESPONSIBILITY OF THE CONTRACTOR TO RELOCATE ALL EXISTING UTILITIES (WHETHER SHOWN ON PLANS OR NOT) WHICH CONFLICT WITH THE PROPOSED IMPROVEMENTS SHOWN ON THE PLANS. ANY UTILITY CONFLICTS THAT ARISE SHOULD BE COMMUNICATED TO THE ENGINEER IMMEDIATELY AND PRIOR TO CONSTRUCTION. ANY DAMAGE TO EXISTING UTILITIES SHALL BE THE SOLE RESPONSIBILITY OF THE CONTRACTOR AND THE REPAIR SHALL BE AT CONTRACTOR'S SOLE EXPENSE WHETHER THE UTILITY IS SHOWN ON THESE PLANS OR NOT.

TRENCH EXCAVATION SAFETY PROTECTION

CONTRACTOR AND/OR CONTRACTOR'S INDEPENDENTLY RETAINED EMPLOYEE OR STRUCTURAL DESIGN / GEOTECHNICAL / SAFETY / EQUIPMENT CONSULTANT, IF ANY, SHALL REVIEW THESE PLANS AND ANY AVAILABLE GEOTECHNICAL INFORMATION AND THE ANTICIPATED INSTALLATION SITES WITHIN THE PROJECT WORK AREA IN ORDER TO IMPLEMENT CONTRACTOR'S TRENCH EXCAVATION SAFETY PROTECTION SYSTEMS, PROGRAMS AND/OR PROCEDURES FOR THE PROJECT DESCRIBED IN THE CONTRACT DOCUMENTS. THE CONTRACTOR'S IMPLEMENTATION OF THESE SYSTEMS, PROGRAMS AND/OR PROCEDURES SHALL PROVIDE FOR ADEQUATE TRENCH EXCAVATION SAFETY PROTECTION THAT COMPLY WITH AS A MINIMUM, OSHA STANDARDS FOR TRENCH EXCAVATIONS. SPECIFICALLY, CONTRACTOR AND/OR CONTRACTOR'S INDEPENDENTLY RETAINED EMPLOYEE OR SAFETY CONSULTANT SHALL IMPLEMENT A TRENCH SAFETY PROGRAM IN ACCORDANCE WITH OSHA STANDARDS GOVERNING THE PRESENCE AND ACTIVITIES OF INDIVIDUALS WORKING IN AND AROUND TRENCH EXCAVATION.

**WATER: SAWS PRESSURE ZONE 828
LUENSMANN OFF-SITE WATER MAIN EXTENSION (PHASE 2)**

Developer's Name: STARLIGHT HOMES TEXAS, LLC	Address: 17319 SAN PEDRO, SUITE 140
City: SAN ANTONIO	State: TEXAS ZIP: 78232
Phone# (210) 899-5124	Fax# N/A
SAWS Block Map# 220570.222576.230564.230566	Total Acreage 16.54
Total Linear Footage of Pipe 22,837 LF ~ 24" PVC	Plat No. N/A
Number of Lots N/A	TOTAL EDU'S N/A SAWS JOB NO. 23-1044

**24" WATER MAIN
STA. 372+00.00 TO STA. 383+00.00**

VERTICAL SCALE: 1" = 50'
HORIZONTAL SCALE: 1" = 10'

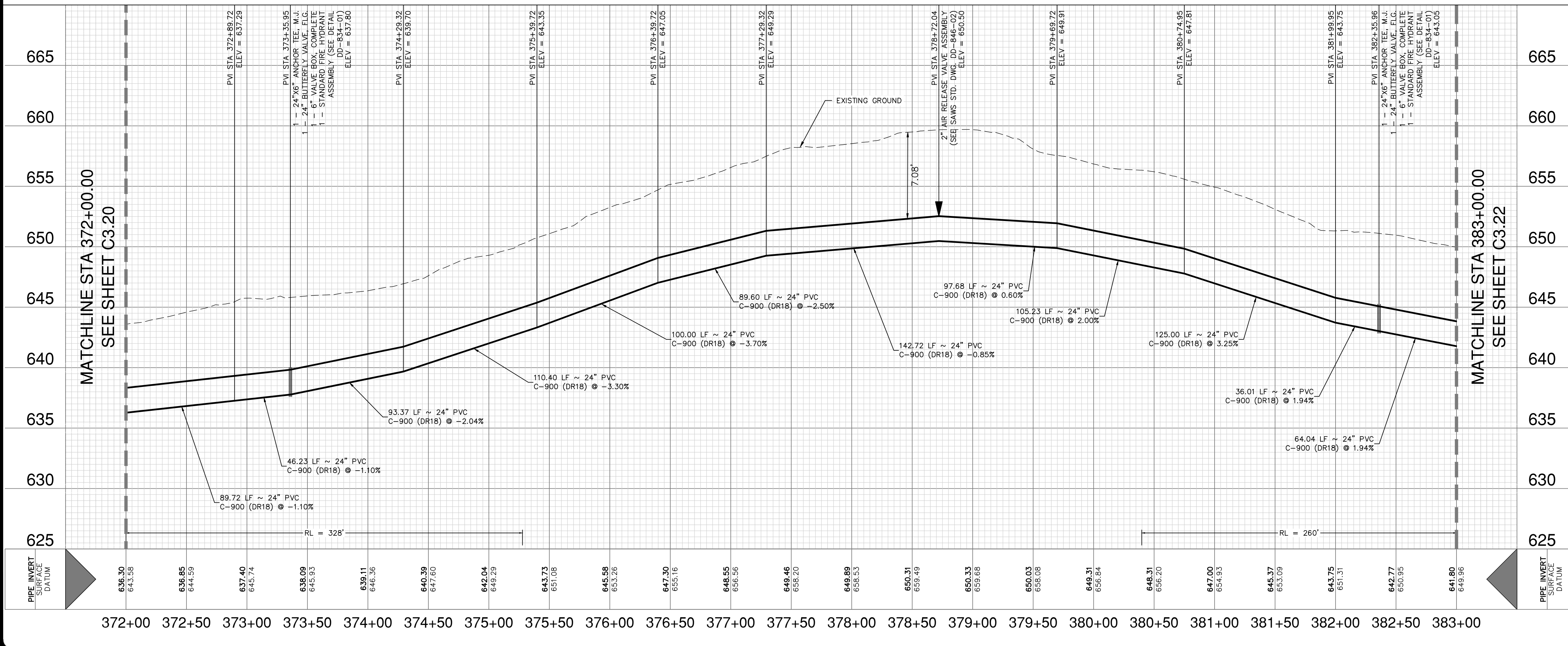

NO.	REVISION	DATE

JASON T. DIAMOND
PROFESSIONAL ENGINEER
LICENSE NO. 96532
3-22-24

PAPE-DAWSON ENGINEERS
SAN ANTONIO | AUSTIN | HOUSTON | FORT WORTH | DALLAS
2000 HW LOOP 410 | SAN ANTONIO, TX 78213 | 210.375.9000
TEXAS ENGINEERING FIRM #470 | TEXAS SURVEYING FIRM #1008880

LUENSMANN OFF-SITE WATER MAIN EXTENSION (PHASE 2)
BEXAR COUNTY, TEXAS
PLAN AND PROFILE
STA. 372+00.00 TO 383+00.00

PLAT NO.	12473-09
JOB NO.	MARCH 2024
DATE	CD
DESIGNER	CHECKED MP_DRAWN Rd
SHEET	C3.21

Doc# 24_03_2024_1_28.dwg User ID: eddy File Path: P:\24\23\03\Design\Civil\WTP-12427509-1-North - C3.21-322.dwg

THIS DOCUMENT HAS BEEN PRODUCED FROM MATERIAL THAT WAS STORED AND/OR TRANSMITTED ELECTRONICALLY AND MAY HAVE BEEN INADVERTENTLY ALTERED. RELY ONLY ON FINAL HARDCOPY MATERIALS BEARING THE CONSULTANT'S ORIGINAL SIGNATURE AND SEAL. AERIAL IMAGERY PROVIDED BY GOOGLE/UNLESS OTHERWISE NOTED. Imagery © 2016, CAROL/Digital Globe, Texas Orthographic Program, USDA Farm Service Agency.

"General Decision Number: TX20240231 04/05/2024

Superseded General Decision Number: TX20230231

State: Texas

Construction Type: Building

County: Bexar County in Texas.

BUILDING CONSTRUCTION PROJECTS (does not include single family homes or apartments up to and including 4 stories).

Note: Contracts subject to the Davis-Bacon Act are generally required to pay at least the applicable minimum wage rate required under Executive Order 14026 or Executive Order 13658. Please note that these Executive Orders apply to covered contracts entered into by the federal government that are subject to the Davis-Bacon Act itself, but do not apply to contracts subject only to the Davis-Bacon Related Acts, including those set forth at 29 CFR 5.1(a)(1).

If the contract is entered into on or after January 30, 2022, or the contract is renewed or extended (e.g., an option is exercised) on or after January 30, 2022:	Executive Order 14026 generally applies to the contract. The contractor must pay all covered workers at least \$17.20 per hour (or the applicable wage rate listed on this wage determination, if it is higher) for all hours spent performing on the contract in 2024.
---	---

If the contract was awarded on or between January 1, 2015 and January 29, 2022, and the contract is not renewed or extended on or after January 30, 2022:	Executive Order 13658 generally applies to the contract. The contractor must pay all covered workers at least \$12.90 per hour (or the applicable wage rate listed on this wage determination, if it is higher) for all hours spent performing on that contract in 2024.
---	--

The applicable Executive Order minimum wage rate will be adjusted annually. If this contract is covered by one of the Executive Orders and a classification considered necessary for performance of work on the contract does not appear on this wage determination, the contractor must still submit a conformance request.

Additional information on contractor requirements and worker protections under the Executive Orders is available at <http://www.dol.gov/whd/govcontracts>.

Modification Number	Publication Date
0	01/05/2024
1	01/12/2024

2 04/05/2024

ASBE0087-014 06/04/2023

Rates Fringes

ASBESTOS WORKER/HEAT & FROST
INSULATOR (Duct, Pipe and
Mechanical System Insulation)....\$ 28.95 8.39

BOIL0074-003 07/01/2023

Rates Fringes

BOILERMAKER.....\$ 37.00 24.64

* ELEC0060-003 01/01/2024

Rates Fringes

ELECTRICIAN (Communication
Technician Only).....\$ 33.50 18%+5.45

* ELEC0060-004 01/01/2024

Rates Fringes

ELECTRICIAN (Excludes Low
Voltage Wiring).....\$ 33.50 18%+5.45

ELEV0081-001 01/01/2023

Rates Fringes

ELEVATOR MECHANIC.....\$ 46.83 37.335+a+b

FOOTNOTES:

a. 6% under 5 years based on regular hourly rate for all
hours worked. 8% over 5 years based on regular hourly rate
for all hours worked.

b. Holidays: New Year's Day; Memorial Day; Independence Day;
Labor Day; Thanksgiving Day; Friday after Thanksgiving Day;
Christmas Day; and Veterans Day.

ENGI0450-002 04/01/2014

Rates Fringes

POWER EQUIPMENT OPERATOR
Cranes.....\$ 34.85 9.85

IRON0066-013 06/01/2023

Rates Fringes

IRONWORKER, STRUCTURAL.....\$ 26.00 7.53

IRON0084-011 06/01/2023

Rates Fringes

IRONWORKER, ORNAMENTAL.....\$ 27.51 8.13

PLUM0142-009 07/01/2023

Rates Fringes

HVAC MECHANIC (Electrical
Temperature Control
Installation & Unit
Installation Only).....\$ 35.95 11.25
PIPEFITTER (Including HVAC
Pipe Installation).....\$ 35.95 11.25
Including HVAC Pipe Installation
PLUMBER.....\$ 35.95 11.25
Excludes HVAC Pipe Installation

* SFTX0669-002 04/01/2024

Rates Fringes

SPRINKLER FITTER (Fire
Sprinklers).....\$ 36.15 23.88

SHEE0067-004 07/03/2023

Rates Fringes

Sheet metal worker
Excludes HVAC Duct
Installation.....\$ 30.24 15.89
HVAC Duct Installation Only.\$ 30.24 15.89

* SUTX2014-006 07/21/2014

Rates Fringes

BRICKLAYER.....\$ 22.15 0.00
CARPENTER (Acoustical Ceiling
Installation Only).....\$ 17.83 0.00
CARPENTER (Form Work Only).....\$ 13.63 ** 0.00
CARPENTER, Excludes
Acoustical Ceiling
Installation, Drywall
Hanging, Form Work, and Metal
Stud Installation.....\$ 16.86 ** 4.17
CAULKER.....\$ 15.00 ** 0.00
CEMENT MASON/CONCRETE FINISHER...\$ 22.27 5.30
DRYWALL FINISHER/TAPER.....\$ 13.81 ** 0.00
DRYWALL HANGER AND METAL STUD
INSTALLER.....\$ 15.18 ** 0.00
ELECTRICIAN (Low Voltage
Wiring Only).....\$ 20.39 3.04
IRONWORKER, REINFORCING.....\$ 12.27 ** 0.00
LABORER: Common or General.....\$ 10.75 ** 0.00
LABORER: Mason Tender - Brick...\$ 11.88 ** 0.00

LABORER: Mason Tender - Cement/Concrete.....	\$ 12.00 **	0.00
LABORER: Pipelayer.....	\$ 11.00 **	0.00
LABORER: Roof Tearoff.....	\$ 11.28 **	0.00
LABORER: Landscape and Irrigation.....	\$ 8.00 **	0.00
OPERATOR: Backhoe/Excavator/Trackhoe.....	\$ 15.98 **	0.00
OPERATOR: Bobcat/Skid Steer/Skid Loader.....	\$ 14.00 **	0.00
OPERATOR: Bulldozer.....	\$ 14.00 **	0.00
OPERATOR: Drill.....	\$ 14.50 **	0.00
OPERATOR: Forklift.....	\$ 12.50 **	0.00
OPERATOR: Grader/Blade.....	\$ 23.00	5.07
OPERATOR: Loader.....	\$ 12.79 **	0.00
OPERATOR: Mechanic.....	\$ 18.75	5.12
OPERATOR: Paver (Asphalt, Aggregate, and Concrete).....	\$ 16.03 **	0.00
OPERATOR: Roller.....	\$ 12.00 **	0.00
PAINTER (Brush, Roller and Spray), Excludes Drywall Finishing/Taping.....	\$ 13.07 **	0.00
ROOFER.....	\$ 12.00 **	0.00
TILE FINISHER.....	\$ 11.32 **	0.00
TILE SETTER.....	\$ 14.94 **	0.00
TRUCK DRIVER: Dump Truck.....	\$ 12.39 **	1.18
TRUCK DRIVER: Flatbed Truck.....	\$ 19.65	8.57
TRUCK DRIVER: Semi-Trailer Truck.....	\$ 12.50 **	0.00
TRUCK DRIVER: Water Truck.....	\$ 12.00 **	4.11

WELDERS - Receive rate prescribed for craft performing operation to which welding is incidental.

=====

** Workers in this classification may be entitled to a higher minimum wage under Executive Order 14026 (\$17.20) or 13658 (\$12.90). Please see the Note at the top of the wage determination for more information. Please also note that the minimum wage requirements of Executive Order 14026 are not currently being enforced as to any contract or subcontract to which the states of Texas, Louisiana, or Mississippi, including

their agencies, are a party.

Note: Executive Order (EO) 13706, Establishing Paid Sick Leave for Federal Contractors applies to all contracts subject to the Davis-Bacon Act for which the contract is awarded (and any solicitation was issued) on or after January 1, 2017. If this contract is covered by the EO, the contractor must provide employees with 1 hour of paid sick leave for every 30 hours they work, up to 56 hours of paid sick leave each year. Employees must be permitted to use paid sick leave for their own illness, injury or other health-related needs, including preventive care; to assist a family member (or person who is like family to the employee) who is ill, injured, or has other health-related needs, including preventive care; or for reasons resulting from, or to assist a family member (or person who is like family to the employee) who is a victim of, domestic violence, sexual assault, or stalking. Additional information on contractor requirements and worker protections under the EO is available at <https://www.dol.gov/agencies/whd/government-contracts>.

Unlisted classifications needed for work not included within the scope of the classifications listed may be added after award only as provided in the labor standards contract clauses (29CFR 5.5 (a) (1) (iii)).

The body of each wage determination lists the classification and wage rates that have been found to be prevailing for the cited type(s) of construction in the area covered by the wage determination. The classifications are listed in alphabetical order of ""identifiers"" that indicate whether the particular rate is a union rate (current union negotiated rate for local), a survey rate (weighted average rate) or a union average rate (weighted union average rate).

Union Rate Identifiers

A four letter classification abbreviation identifier enclosed in dotted lines beginning with characters other than ""SU"" or ""UAVG"" denotes that the union classification and rate were prevailing for that classification in the survey. Example: PLUM0198-005 07/01/2014. PLUM is an abbreviation identifier of the union which prevailed in the survey for this classification, which in this example would be Plumbers. 0198 indicates the local union number or district council number where applicable, i.e., Plumbers Local 0198. The next number, 005 in the example, is an internal number used in processing the wage determination. 07/01/2014 is the effective date of the most current negotiated rate, which in this example is July 1, 2014.

Union prevailing wage rates are updated to reflect all rate changes in the collective bargaining agreement (CBA) governing this classification and rate.

Survey Rate Identifiers

Classifications listed under the ""SU"" identifier indicate that no one rate prevailed for this classification in the survey and the published rate is derived by computing a weighted average rate based on all the rates reported in the survey for that

classification. As this weighted average rate includes all rates reported in the survey, it may include both union and non-union rates. Example: SULA2012-007 5/13/2014. SU indicates the rates are survey rates based on a weighted average calculation of rates and are not majority rates. LA indicates the State of Louisiana. 2012 is the year of survey on which these classifications and rates are based. The next number, 007 in the example, is an internal number used in producing the wage determination. 5/13/2014 indicates the survey completion date for the classifications and rates under that identifier.

Survey wage rates are not updated and remain in effect until a new survey is conducted.

Union Average Rate Identifiers

Classification(s) listed under the UAVG identifier indicate that no single majority rate prevailed for those classifications; however, 100% of the data reported for the classifications was union data. EXAMPLE: UAVG-OH-0010 08/29/2014. UAVG indicates that the rate is a weighted union average rate. OH indicates the state. The next number, 0010 in the example, is an internal number used in producing the wage determination. 08/29/2014 indicates the survey completion date for the classifications and rates under that identifier.

A UAVG rate will be updated once a year, usually in January of each year, to reflect a weighted average of the current negotiated/CBA rate of the union locals from which the rate is based.

WAGE DETERMINATION APPEALS PROCESS

1.) Has there been an initial decision in the matter? This can be:

- * an existing published wage determination
- * a survey underlying a wage determination
- * a Wage and Hour Division letter setting forth a position on a wage determination matter
- * a conformance (additional classification and rate) ruling

On survey related matters, initial contact, including requests for summaries of surveys, should be with the Wage and Hour National Office because National Office has responsibility for the Davis-Bacon survey program. If the response from this initial contact is not satisfactory, then the process described in 2.) and 3.) should be followed.

With regard to any other matter not yet ripe for the formal process described here, initial contact should be with the Branch of Construction Wage Determinations. Write to:

Branch of Construction Wage Determinations
Wage and Hour Division
U.S. Department of Labor
200 Constitution Avenue, N.W.
Washington, DC 20210

2.) If the answer to the question in 1.) is yes, then an interested party (those affected by the action) can request

review and reconsideration from the Wage and Hour Administrator
(See 29 CFR Part 1.8 and 29 CFR Part 7). Write to:

Wage and Hour Administrator
U.S. Department of Labor
200 Constitution Avenue, N.W.
Washington, DC 20210

The request should be accompanied by a full statement of the interested party's position and by any information (wage payment data, project description, area practice material, etc.) that the requestor considers relevant to the issue.

3.) If the decision of the Administrator is not favorable, an interested party may appeal directly to the Administrative Review Board (formerly the Wage Appeals Board). Write to:

Administrative Review Board
U.S. Department of Labor
200 Constitution Avenue, N.W.
Washington, DC 20210

4.) All decisions by the Administrative Review Board are final.

=====

END OF GENERAL DECISION"